

Fall / Winter '22

Elwood

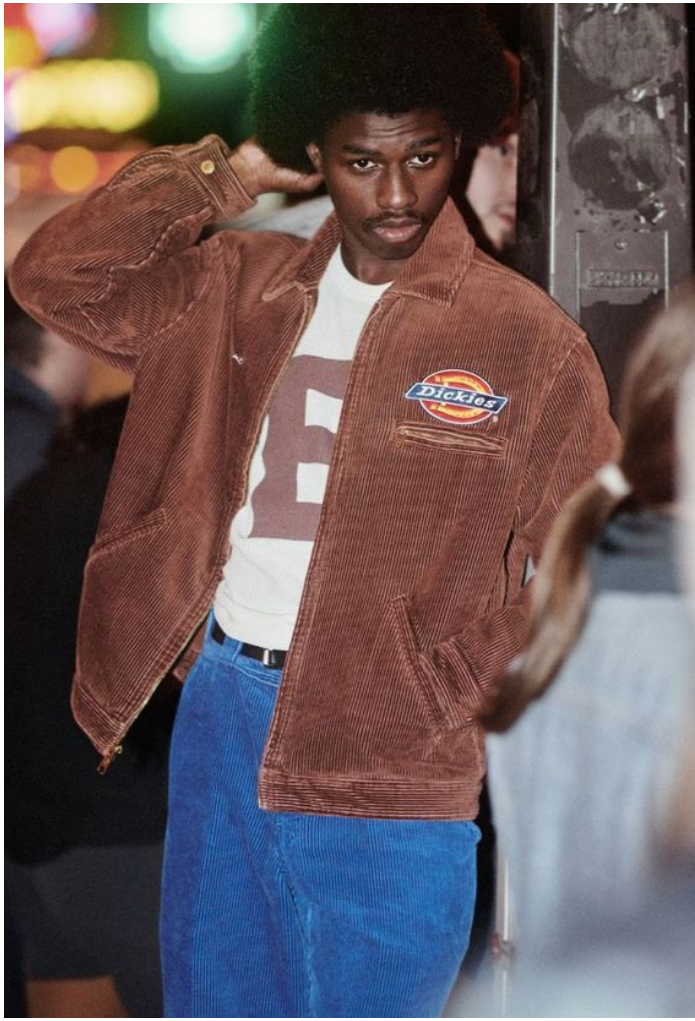

6D3E36

Bolo

685F50

Walnut brown

C2A992

Khaki

F5DFBB

Wheat



EOC9AC

Dune

545452

Dusty's grey

5B412A

Cable knit

D5BC99

Tan

60605C

Dim gray

Table of Contents (Fall/Holiday '22)

Outerwear

- [Corduroy Jacket](#)
- [Leather Jacket](#)
- [Puffer Jacket](#)
- [Puffer Vest](#)
- [Work Jacket](#)
- [Bomber Jacket](#)
- [Trucker Jacket](#)
- [Sherpa Jacket](#)
- [Flannel Zip Jacket](#)

Knitwear

- [Knit Hoodie](#)
- [Cardigan](#)
- [¾ Sleeve Thermal](#)
- [Knit L/S Polo](#)
- [Rugby Shirt](#)
- [Ringer Tee](#)

Shirts

- [Corduroy Shirt](#)
- [Corduroy Overshirt](#)
- [Denim Shirt](#)
- [Denim Overshirt](#)

Bottoms

- [Thermal Jogger](#)
- [Light-wash Denim](#)
- [Dark-wash Denim](#)
- [Cargo Pant](#)
- [Carpenter Pant](#)
- [Gym Short](#)

Finishes

- [Dyes/Prints](#)
- [Graphics/Applique](#)
- [Washes](#)
- [Color Palettes \(Core\)](#)

Outerwear

Corduroy Zip Shirt



Elwood

Outerwear | Corduroy Zip Shirt

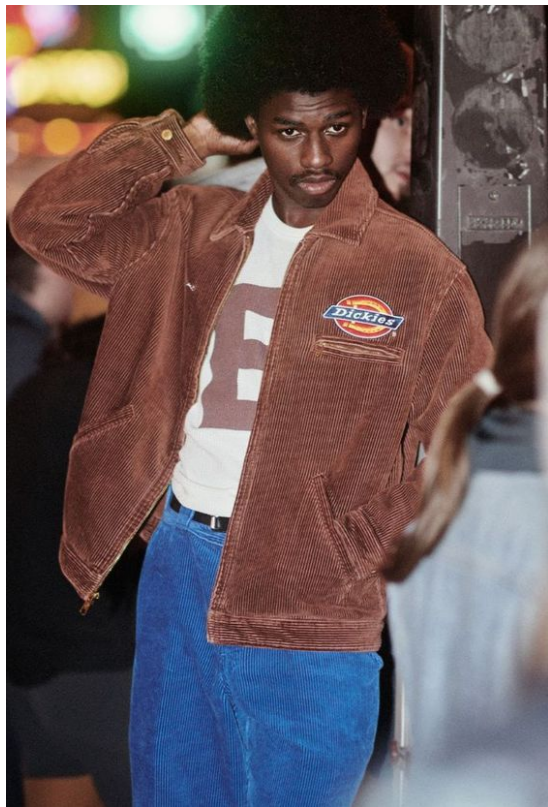

Washed / Worn
Leather Jacket



Elwood

Outerwear | Washed Leather Jacket



Puffer Vest / Jacket



Outerwear | Oversized Puffer

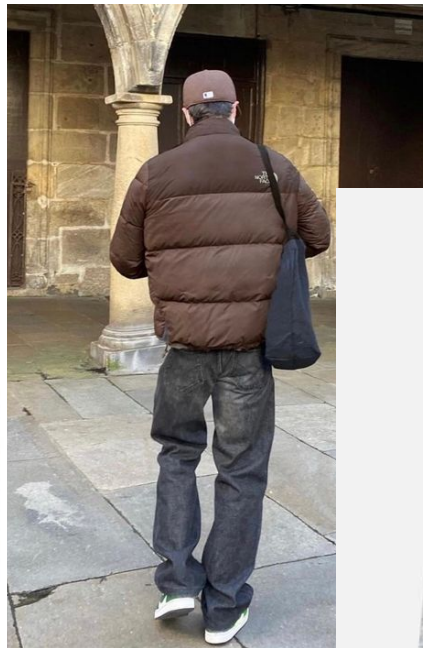

Elwood

Work Jacket



Elwood

Outerwear | The Canvas Work Jacket, *Contrast Collar*



Outerwear |

The Shop Jacket

- Canvas/Twill Shop Jacket
- Fit— Cropped, boxy fit
- Cool patch pocket shape
- Rounded elbow patch



Outerwear | The Canvas Work Jacket, *Pocketing Ideas*



Trucker Jacket



Elwood

Outerwear | Washed Trucker Jacket



Elwood

Outerwear | Washed Trucker

-Minimal

-Washed/Dirty



Sherpa Jacket



Outerwear | Sherpa

- Focus on cozy aesthetic
- Experimenting w/ new bodies
- Can be 1 of 2 heavier pieces for winter drop



Elwood

Flannel Zip (V2 Shaket)



Outerwear | Flannel Zip Jacket



- Lightweight / single shell (no lining)

Knitwear

The **Knit Hoodie**



Elwood

Knitwear | Knit Hoodie



The **Knit Hoodie**



Elwood

Tops | Seasonal Fashion Hoodie

- Removed pocket
- Sewn, dyed, remove after wash



Oversized Cardigan



Elwood

Knitwear | Oversized Cardigan

- Chunky knit
- Drop Shoulder
- Nice tortoise shell buttons
- Focus on fit



Elwood

Knitwear | Textured Cardigan



Elwood

$\frac{3}{4}$ Sleeve Thermal



Elwood

Tops | Thermal ¾ sleeve

- Could be good staple to bring in for F/W
- Enzyme wash/
military inspired



Oversized

Rugby Shirt



Elwood

Knitwear | Knit L/S Polo



Elwood

Ringer tee



Tops | Ringer tee



Elwood

Shirts

Oversized

Cord Shirt



Elwood

Shirts | Oversized Corduroy Shirt



Denim Overshirt

*Maybe reserve for S/S 2023



Elwood

Shirts | The Denim Shirt

- Structured or draperier fabric feel
- Clean execution
 - Minimal
 - standout buttons



Bottoms

Denim



Elwood

Bottoms | Denim (Aged/Dirty Wash)



Baggy Cargo

Bottoms | Baggy Cargo Pant



Paint Splatter Pant



Elwood

Bottoms | Paint Splatter Pants



Finishes

Dyes/Prints, Graphics & Washes



Washes

Elwood

Concept | The Plaid Hoodie

- **Plaid-printed Flannel**
(Face), lined with jersey





Plaids | Prints

Elwood



Tie Dye | Tie Dye Sweats (*Maybe reserve for S/S 2023)

Updated Requested Styles | Fall/Holiday '22

- Corduroy Jacket
- Washed Leather Jacket
- Cardigan
- Thermal $\frac{3}{4}$ sleeve
- Thermal Jogger
- Puffer Jacket
- Puffer Vest
- Cardigan
- Sherpa
- Flannel Jacket
- Oversized Knit hoodie

Elwood

Brand Inspo

- Fear of God
- John Elliott
- Cherry LA
- Represent
- Madhappy
- Wish Me Luck
- No Maintenance
- Rhude
- Gallery Dept.
- Reese Cooper
- Ralph Lauren Double RL
- James Purse

Elwood